FOR LEASE

MEDICAL OFFICE FOR LEASE

±1,494 SF Medical Office Condo Available in San Jose

2039 FOREST AVE, SAN JOSE, CA 95128

KIDDER.COM

Kidder Mathews

FLOOR PLAN

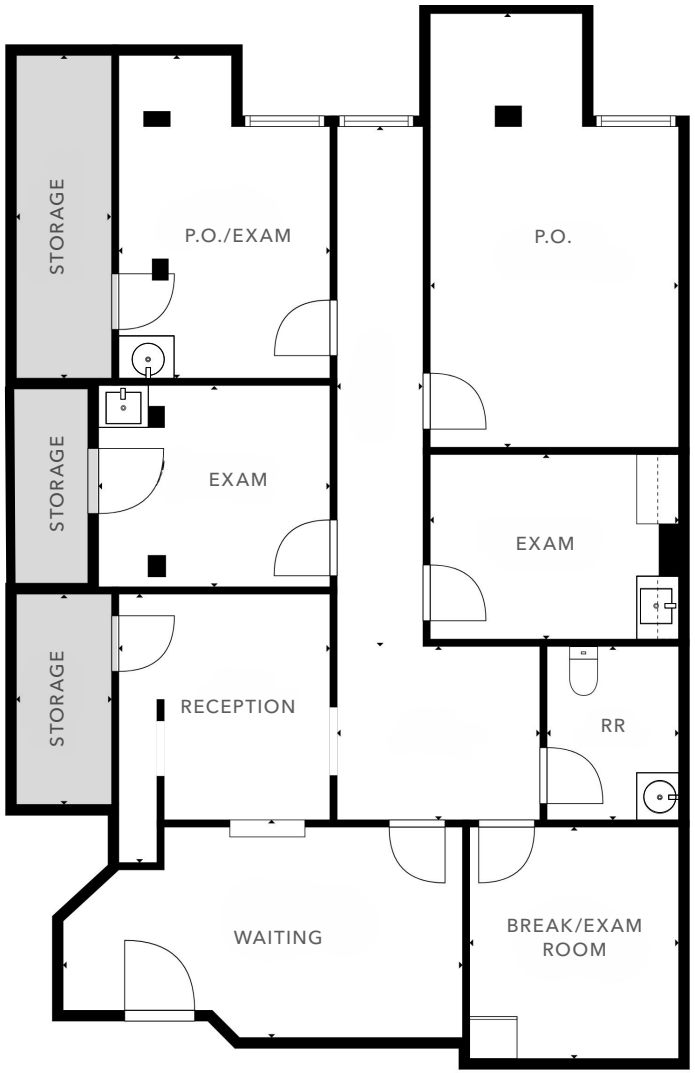

FLOOR PLAN NOT TO SCALE

Suite Highlights

±1,494 SF

- Three (3) Exam rooms
- Doctor's Office
- Reception and waiting area
- Break room
- In-suite restroom

CONOR BURLING
408.588.2341 | conor.burling@kidder.com
LIC N° 02235389

AARON FRITZ, CCIM
408.588.2398 | aaron.fritz@kidder.com
LIC N° 01216555

RENDERINGS FOR SUITE 308

Note: The renderings above are representative of the ongoing improvements by Ownership and are subject to change.

For more information, contact

CONOR BURLING
408.588.2341
conor.burling@kidder.com
LIC N° 02235389

AARON FRITZ, CCIM
408.588.2398
aaron.fritz@kidder.com
LIC N° 01216555

KIDDER.COM

This information supplied herein is from sources we deem reliable. It is provided without any representation, warranty, or guarantee, expressed or implied as to its accuracy. Prospective Buyer or Tenant should conduct an independent investigation and verification of all matters deemed to be material, including, but not limited to, statements of income and expenses. Consult your attorney, accountant, or other professional advisor. All Kidder Mathews designs are the sole property of Kidder Mathews. Branded materials and layouts are not authorized for use by any other firm or person.

Kidder Mathews